



# THE WASHTENAW VOICE

VOL. 24, NO. 6

A NATIONAL PACEMAKER AWARD NEWSPAPER

MONDAY, APRIL 3, 2017

The student publication of Washtenaw Community College

ANN ARBOR, MICHIGAN

www.washtenawvoice.com

## TUITION GOING UP

New simulator and future police discussions were also on the agenda

BY SUNI JO ROBERTS  
Staff Writer

### 2017-18 tuition increase

The board of trustees unanimously voted to approve a tuition increase across all residency statuses at their March

meeting.

There will be a 1 percent tuition increase for in-district students which will increase the amount students pay from \$94 per credit hour to \$95 per credit hour.

The biggest tuition increase will be seen by out-of-state

students taking distance learning or online courses which will see a 5 percent tuition increase from \$110 per credit hour to \$116 per credit hour.

William Johnson, Chief Financial Officer at WCC, wrote the higher tuition increases for distance learning

courses are reflective of the continued resource investment in them.

In-district students at WCC welcome this modest increase.

"It doesn't affect me too much since my parents are helping me pay for college," said Alex

Druckmiller, an in-district student at WCC studying journalism. "The increase does affect me a little since I have a technology class I will be taking this summer,

SEE TUITION, A2

## Student loans policy change

BY BRITTANY DEKORTE  
Deputy Editor

President Trump's education administration has told financial institutions to disregard an Obama-era memo on interest rate charges and collections.

The memo was directed at Federal Family Education Loans (FFEL), an older style of student loans that had banking agencies working with the federal government.

Newer loans are through the federal government only, and do not fall under this memorandum. According to the US Department of Education, 7 million people hold \$162 billion in FFEL loans, and FFEL loans account for almost half of student loan defaults, as reported by the Washington Post.

The memo, which was published in March of 2015, set to cut back on these defaults, stating "All student loan borrowers should have access to an efficient and responsive complaint and feedback system that holds loan servicers accountable and promotes transparency, the information and flexibility they need to repay their loan responsibly and avoid default, and protections to ensure that they will be treated fairly even if they struggle to repay their loans."

The guidelines set out in this memo did so by keeping agencies from charging fees that added up to over 16 percent of the amount borrowed, and by getting borrowers into government loan rehabilitation programs.

Lori Trapp is the Director of Financial Aid at Washtenaw Community College. According to Trapp's office, 33 percent of students at WCC rely on financial aid. "Last time FFEL loans were given out was in 2010," Trapp said.

Students who took out loans before 2010, whether they are still in school, have already graduated, or have returned to school could be affected by these changes. With the lifting of the caps, they could see rate hikes, and less help with paying back their loans.

"Students are always welcome to come and ask questions, even if they haven't been to WCC since before 2010," Trapp said. "We have information on the terms and conditions of repayment plans."

## WCC AND YOU



"WCC and You" event offered campus tours and the chance for new student to see Washtenaw Community College. The event was held on March 31 from the morning to mid afternoon, located on the second floor on the student center.

## Students seek to ban plastic

BY BRITTANY DEKORTE  
Deputy Editor

Washtenaw Community College's club, students for sustainability, have started a campaign to keep bottled water from being sold on campus.

The club has started this process via a petition/pledge for students to sign, said Joe Chapman, the club president.

"It's a pledge asking students not to buy bottled water on campus, to show the board that our idea has backing. We're also seeking to add more water bottle refill stations on campus, right

now there are only three," Chapman said.

According to Hannah Freeland, another student in the club, the petition has 240 signatures so far.

The initiative, called "Take Back The Tap", is inspired by similar initiatives that have taken place on campuses around the country. One such initiative that took place at Cornell University, whose research found that bottled water cost their campus community around \$640,000 per year, while the same volume of tap water only cost about \$1,000.

Within Michigan, "Take

Back The Tap" has sprung up on Central Michigan University's campus, and the campus of Albion in Grand Rapids. Mariah Urueta of Food and Water Watch helped start the movement on Central's campus while she was a student there. According to Urueta, her efforts helped one of the stores on campus stop their sale of bottled water.

"We like to encourage colleges to encourage alternatives too, like increasing the number of drinking fountains and refill stations, and having statistics about bottled water posted near places where you



could buy it," Urueta said.

Emily Thompson teaches environmental sciences at WCC and is the adviser for the students for sustainability club. According to her, there's another big thing to think of besides cost to the college and recycling: the virtual stealing of resources by water bottling companies.

"Companies like Nestle will come in and get massive amounts of Michigan ground water for pennies, then turn around and bottle it and sell it for giant profits in and out of state, and it's no different than the water you get from the tap," Thompson said.



# Opening doors through creating experiences

BY JENELLE FRANKLIN  
*Editor*

Community Resource and Volunteer Fair, held on Tuesday March 28 was a place to boost your resume with experience and charitable donations of time.

Volunteer organizations filled the first floor of the Student Center, offering opportunities for volunteering and internships. Organizations were at 100 percent attendance, and each of the booths had roughly 14 students inquire about the opportunities.

The Alzheimer's Association-Michigan Great Lakes Chapter was present with opportunities to volunteer and intern in multiple departments.

Volunteering with the

University Musical Society means free attendance to a show with your support of donated time.

EDUCATE Youth Ypsi founder Gail Wolkoff says that the opportunities available require the volunteers to like working with teenagers, laughter and fun.

Give 365, Ann Arbor Parks and Recreation is looking for volunteers in the park maintenance department along with Leslie Science Center and Earth Day Festival.

Bird Center of Washtenaw County is looking for volunteers who are not squeamish around baby birds and their habitats.

Organizations in attendance at the Community Resources and Volunteer Fair suggest visiting their websites for more information on joining.

## Community resources and volunteer organizations

GIVE 365  
Ele's Place  
Growing Hope  
Salvation Army  
Educate Youth  
Recycle Ann Arbor  
Avalon Housing  
Wild Swan Theater  
Mentor2Youth Inc.  
American Red Cross  
Community Action Network  
Habitat for Humanity

Ann Arbor Rec & Ed  
A2Y Regional Chamber  
Boy Scouts of America  
Ypsilanti Community Schools  
Natural Area Preservation  
Wellspring Lutheran Services  
Girl Scouts Heart of Michigan  
Huron River Watershed Council  
University Musical Society  
United Way of Washtenaw County  
Bird Center of Washtenaw County

Big Brothers Big Sisters of Washtenaw County  
Cancer Support Community of Greater Ann Arbor  
Destiny and Purpose Community Outreach  
Alzheimer's Association, Michigan Great Lakes Chapter  
Southeast Michigan Land Conservancy, Superior Township Chapter  
WCC's Career Services and Student Activities

SOURCE | WCC STUDENT DEVELOPMENT AND ACTIVITIES



Ele's Place activity, "the scream box," allows children the opportunity to express themselves at the top of their lungs to break through the silence barrier after a tragedy.



(From left) Amanda Deacon, Dave Wildfong and Lexi Judkins greet students at the first table of the volunteer fair.



Leela Kausch, program volunteer coordinator at Ele's Place explains a feelings mask, where children decorate their mask with emotions and sentiments.



Inside of the feelings mask represents the internal feelings children feel after the loss of a loved one. Ele's place is looking to find help with leading support groups, they currently offer 25 different support groups.

PHOTOS BY CARMEN CHENG | WASHTENAW VOICE

## FROM TUITION PAGE A1

so it will be more expensive than if I were to take it last year."

### Nursing program patient simulator

The board of trustees unanimously voted to approve the purchase of a new human simulator for the nursing program at WCC to replace an outdated one in need of repairs.

Valerie Greaves, Dean of Health Sciences at WCC, said the purchase of this simulator will enhance the training nursing students receive. Human simulators allow students to observe medical events more reliably than a live medical event which exists with many uncertainties and long wait times.

The purchase of this human simulator will projectively increase enrollment in the nursing program, which is a high demand program at WCC. The program expects to see an increase in 90

students this fall, according to Greaves.

The cost of the simulator is \$99,284.92 and includes the cost of training simulation technicians at WCC, funding for the purchase was not disclosed at the board meeting.

### Campus police community meetings

Public comments will be heard, on two different occasions, by the board of trustees during their April and May meetings.

Students and community members are invited to share their comments on a proposed police force at WCC.

The April and May meetings will begin at 5 p.m., an hour earlier than their usually scheduled time. Meetings are held on the last Tuesday of the month.

Engaged and lively debate is expected as trustees have already shared opposing viewpoints on this issue.

# CALL FOR TRANSPARENT SECURITY

BY IVÁN FLORES  
*Staff Writer*

One of the biggest complaints from those opposed to incorporating armed officers into Washtenaw Community College's Safety Department is a lack of transparency.

Trustee Dave DeVarti in particular has argued that not enough input from students and faculty has been sought after by the administration.

According to Brendan Prebo, associate vice president of marketing and communications, the administration sent surveys to all the faculty and staff as well as 1,500 students involved in clubs, during the fall of 2015. The survey concerned support for "a security force with a limited number of armed police officers." At the time, the proposed plan involved hiring two Washtenaw County Sheriff deputies.

However, the response was limited. Out of 404 responses from faculty and staff, 58.7 percent were in support, and

21.5 percent were opposed. Only 124 students responded to the survey. 54 percent were in favor, and 21 percent were against. The rest of the responses for both students and faculty/staff were neutral; they neither supported nor opposed the presence of armed police officers.

Joe Chapman, president of WCC's Political Science Club, mentioned they will schedule a forum to raise awareness about the latest proposal to bring police officers on campus. The date has yet to be announced, and the panel finalized. Chapman said he didn't think enough has been done by the school to educate the student population.

"We want publicity," Chapman said. "Things have kind of gone under the radar and people are not as informed as they could be. We want flyers, pamphlets, a table at the student center and a big ol' banner."

According to Prebo, Scott Hilden, chief of public safety, has talked to between 350-400 people. MLive and the Washtenaw Voice were invited

to the meeting where the Board of Trustees first voted to begin public hearings for a new security department. MLive did not attend. Prebo mentioned a memo was sent to the staff and faculty explaining the board's decision. He said the memo was not sent to students because the meeting had been covered extensively by The Washtenaw Voice.

"Now that public hearing have been scheduled," Prebo said, "we are looking at ways to get the information out to students, staff and faculty, and we hope to begin that outreach soon."

Omar Davidson, a 23 year old student from Belleville, said he is opposed to the proposed police department.

"What's wrong with the current (security) structure?" Davidson asked. "I think (Rose Bellanca) just wants to cover a liability in the future. I think having police officers will exacerbate whatever issues already exist on campus."

Davidson's concerned included ignorance of the

number of officers, the budget for the police officers, and whether or not the resources could be better spent elsewhere.

One of the most frequently cited alternatives to investment in security is investment in counseling services. However, the counseling department signed a letter to the board of trustees in support of a police presence on campus in April of 2016.

The letter said, "While there is no absolute safeguard against violence happening, we do know that a combination of mental health services and physical security/safety services are needed...We see CROs as another resource and tool in our community effort to ensure a safe learning and working environment."

Elizabeth Orbits, Dean of Student Support Services, was a signatory. She said she had attended one of Hilden's presentations and had personally supported the plan. However, she added that she could not speak for the rest of her staff.



# Voice Box

## What is your position on organizations such as Girl Scouts and why?

BY ABIGAIL BICKEL  
Contributor



“I think it’s a good organization for building character.”

**Liam McBain**  
19, general studies



“I think it’s good, and I think it’s good that they’re able to sell cookies up here at the school. A lot of the time, people do want Girl Scout cookies, and they don’t know where to find them. And bringing them up here, they’re probably going to get a lot of sales for whatever they’re trying to raise money for. But I do think it’s a good thing, and I think they should be able to keep coming.”

**Sunit Carter**  
31, nursing



“I think it’s good because it helps them collaborate as a group, and it’s team building. And [the cookies] taste good. I like the thin mints.”

**James Kempainen**  
18, business management



“I guess I’m not really a big fan of giant organizations that sort of feed kids ideas. But it’s also a good thing to do. So I’m torn in that sense. Girl Scout cookies taste great. I don’t totally know their political agenda, but from what I do know, I don’t totally agree with it. So to that end, I’m not the biggest fan of the Girl Scouts. Definitely not a big fan of the Boy Scouts. I don’t know. Large organizations that are influencing children’s minds can often go astray, and that would be my worry with the Girl Scouts because there are people with agendas that are behind the scenes pushing things that an innocent child might not know about until years down the road.”

**Matt Wilken**  
38, video production



“I just like buying the cookies. They have the cookies, and I like them.”

**Jamaal Ingran**  
15, WTMC



“I do support the Girl Scouts. I mean, I like Girl Scouts. The only thing I have a problem with the Girl Scouts is that I’m pro life, and they support Planned Parenthood and all that. So I don’t like that.”

**David Lamberjack**  
17, English



“I actually really like the Girl Scouts. I think it teaches girls a lot of etiquette and things to be able to support themselves and be independent. Plus, they raise money for good causes like Planned Parenthood, which I fully support. [...] I think we should keep them here on campus. We’re college students—we’re broke, but we love cookies. We get sugar rushes, and it will help get us through classes.”

**Natasha Gibson**  
21, photographic technology



“I think the Girl Scout organization coming to campus is perfect, especially with all the diversity in the students. They can learn and see the college campus and get an idea of what a college campus looks like. Not to mention, they can sell their product with no interference and actually have a more profitable experience on a college campus than at most places such as Walmart and other grocery stores due to the fact that there’s such an influx of people, a constant flow of people coming to campus. So yeah, I do enjoy the organization being on campus.”

**Matthew Smith**  
21, culinary arts/hospitality



“I feel that it’s a great way to start team bonding and team skills at a young age and teaches them how to work together. I think it’s a good way to raise money, and it’s good that they found something they can benefit from. It teaches them how to get out more and be a people person since they have to talk to people to sell them.”

**Zach Lefevre**  
19, business management



“I think the organization should be allowed to have access to various public entities like this because these entities are not for profit. They’re funded by tax dollars, and I believe that those organizations bring forth and cultivate outstanding youth programs towards the betterment of our children. So, that being said, since these are publicly funded institutions, I believe that the organization should have access to them to promote and fundraise for their individual entities.”

**Jim Abraham**  
48, nursing

# COME WATCH!

### Cash prizes of up to \$1,500 awarded

## Thursday, April 20

6:00pm  
Towsley Auditorium  
Morris Lawrence Building

# DON'T MISS THE FUN!

- Watch entrepreneurs “pitch” their plans for growing their businesses
- Vote for the audience choice award
- Learn about entrepreneurial resources

**For more information: [ec.wccnet.edu](http://ec.wccnet.edu) | 734-249-5880**

Washtenaw Community College does not discriminate on the basis of religion, race, color, national origin, age, sex, height, weight, marital status, disability, veteran status, sexual orientation, gender identity, gender expression, or any other protected status in its programs and activities. The following office has been designated to handle inquiries regarding non-discrimination policies, Title IX or ADA/504 inquiries: Vice President of Student & Academic Services, SC 247, 734-973-3536.  
Facility access inquiries: V.P. for Facilities, Grounds and Campus Safety, PO 112, 734-677-5322

**The Entrepreneurship Center**  
at Washtenaw Community College

## THE WASHTENAW VOICE

A NATIONAL PACEMAKER AWARD NEWSPAPER

**OUR TEAM AND ITS ROLE**

The Washtenaw Voice is produced every other week by students of Washtenaw Community College. Editorial responsibility lies with the students. The views here are not endorsed or approved by the faculty, administration or Board of Trustees of WCC.

**YOUR VOICE**

The Voice welcomes letters from readers. Letters should be a maximum of 400 words and include the author’s name. A phone number and email address are required so letters can be verified before publication. The Voice welcomes news tips and story ideas.

**CORRECTIONS**

The Voice is committed to correcting any errors that appear in the newspaper or on its website. To report an error of fact, phone 734–677–5405 or email [thewashtenawvoice@gmail.com](mailto:thewashtenawvoice@gmail.com).

**FIRST COPY’S FREE**

A copy of each edition of the Voice is free to everyone. Additional copies are available at The Voice newsroom, T1 106, for 25 cents each.

**CONTACT US AT:**  
734–677–5125  
[thewashtenawvoice@gmail.com](mailto:thewashtenawvoice@gmail.com)  
4800 E. Huron River Drive  
Room T1 106  
Ann Arbor, Mich. 48105

**FIND US ONLINE:**  
[www.washtenawvoice.com](http://www.washtenawvoice.com)

@washtenawvoice

TheWashtenawVoice

@washtenawvoice

EDITOR.....	Jenelle Franklin	<a href="mailto:jnfranklin@wccnet.edu">jnfranklin@wccnet.edu</a>
DEPUTY EDITOR.....	Brittany Dekorte	<a href="mailto:bdekorte@wccnet.edu">bdekorte@wccnet.edu</a>
PHOTO EDITOR.....	Carmen Cheng	<a href="mailto:cpcheng@wccnet.edu">cpcheng@wccnet.edu</a>
DIGITAL EDITOR.....	Hailey Hastings	<a href="mailto:hhastings@wccnet.edu">hhastings@wccnet.edu</a>
GRAPHIC DESIGNERS.....	Dorothy Gacioch	<a href="mailto:dgacioch@wccnet.edu">dgacioch@wccnet.edu</a>
	Natalie Jarvie	<a href="mailto:nallinger@wccnet.edu">nallinger@wccnet.edu</a>
STAFF WRITERS .....	Chanel Stitt	<a href="mailto:castitt@wccnet.edu">castitt@wccnet.edu</a>
	Suni Jo Roberts	<a href="mailto:sjroberts@wccnet.edu">sjroberts@wccnet.edu</a>
	Ivan Flores	<a href="mailto:medianoxmus@gmail.com">medianoxmus@gmail.com</a>
CONTRIBUTORS.....	Hebe Ormsby	<a href="mailto:hormsby@wccnet.edu">hormsby@wccnet.edu</a>
	Maia Morgan	<a href="mailto:manimorgan@wccnet.edu">manimorgan@wccnet.edu</a>
	Charlie Strauss	<a href="mailto:chstrauss@wccnet.edu">chstrauss@wccnet.edu</a>
	Abigail Bickel	<a href="mailto:adbickel@wccnet.edu">adbickel@wccnet.edu</a>
	Andrei Pop	<a href="mailto:anpop@wccnet.edu">anpop@wccnet.edu</a>
	Emily Hubbel	<a href="mailto:ehubbel@wccnet.edu">ehubbel@wccnet.edu</a>
	Esiban Parent	<a href="mailto:eparent@wccnet.edu">eparent@wccnet.edu</a>
ADVERTISING .....	Collton Betscher	<a href="mailto:cbetscher@wccnet.edu">cbetscher@wccnet.edu</a>
ADVISER.....	Judy McGovern	<a href="mailto:jumcgovern@wccnet.edu">jumcgovern@wccnet.edu</a>



**2017 NCAA DIVISION I MEN'S BASKETBALL CHAMPIONSHIP BRACKET**

First Round  
MARCH 16-17

## FIRST FOUR

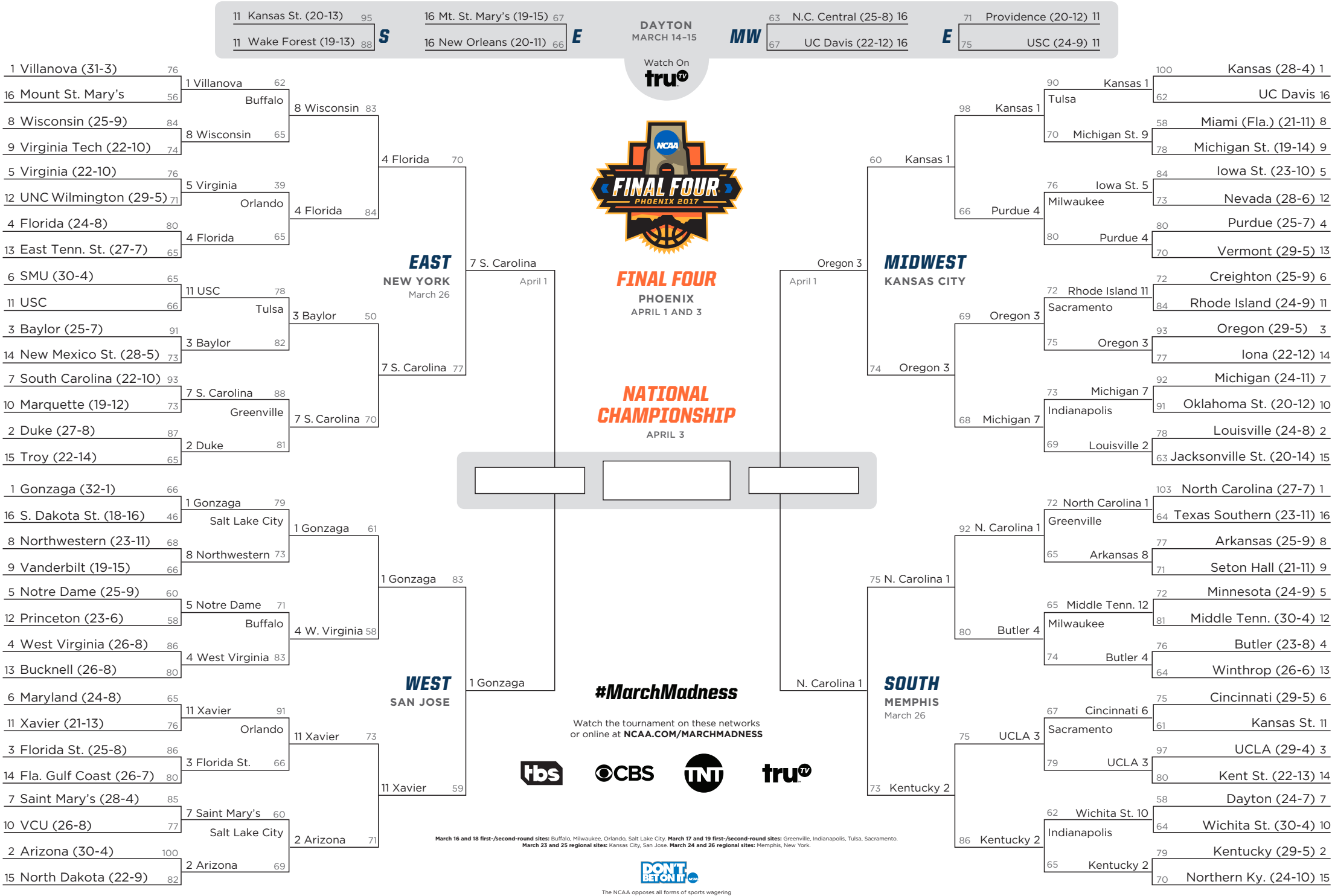

*Editor's note: The Voice printed before Saturday evening's games. There's an updated bracket on our website, [washtenawvoice.com](http://washtenawvoice.com)*

# It's tournament time!

**Watch for updated brackets on [washtenawvoice.com](http://washtenawvoice.com) as well as in-print updates through today, championship day. Brought to you by these college student and basketball-loving sponsors:**

The logo for CORE CONSTRUCTION features the word "CORE" in a large, bold, black sans-serif font. The letter "O" is replaced by a circular graphic divided into four quadrants by a black crosshair. The top-right and bottom-left quadrants are filled with a solid green color, while the top-left and bottom-right quadrants are white. A registered trademark symbol (®) is positioned to the upper right of the "E". Below "CORE", the word "CONSTRUCTION" is written in a smaller, bold, black sans-serif font. The entire logo is centered within a white rectangular area.

The 2017 NCAA Division I men's basketball championship is in its seventy-eighth year. Consisting of 6 rounds, the tournament begins on March 16 and goes until April 3. 64 teams go head-to-head in single game elimination rounds, until a final champion is left standing. These games are widely broadcast and many offices, workplaces, and friend groups fill out brackets with their predictions on which teams will make it to the finals, and ultimately, win.

While the odds of guessing your bracket blindly put you at about 1 in 9.2 quintillion, the teams are ranked based on seasonal play going into the tournament, which gives a slightly more scientific way to fill-in the bracket out. There are always upsets, though, and nothing can stop the wishful thinking of one's favorite team making it all the way.

We Cater  
&  
Deliver!  
(734) 340-3972



Dine-In  
&  
Carry Out!

Southern Style  
**CHICKEN & FISH**  
2071 Golfside Rd  
Ypsilanti, Michigan



The Health & Fitness Center  
AT WESTERN PIEDMONT COLLEGE  
*Live life to the fullest*

WCC Students Can Join The Health and Fitness Center  
For only \$70 1/2 off normal price.

When you sign up and present this ad,  
you will be given 3 free guest passes to bring your friends.

This membership is valid 3/1/17-4/30/17

The logo for Hidden Treasure is centered at the top. It features the words "HIDDEN" and "TREASURE" in a large, dark serif font, stacked vertically. Below this, the text "Retail, Resale, Notary, & Taxes" is written in a smaller, italicized serif font. The entire text is enclosed within a light-colored rectangular frame with rounded corners and a thin border. On either side of the frame, there are illustrations of gold bars and coins. The gold bars are stacked and have "GOLD" and "100g" inscribed on them. The gold coins are scattered in front of the bars.



**DAYCROFT**  
MONTESSORI SCHOOL

**Summer Camp**  
**NOW ENROLLING**  
Classes for Preschool - 8th Grade  
**June 12 - August 18**  
**[www.daycroft.org](http://www.daycroft.org)**



**DAYCROFT**  
MONTESSORI SCHOOL

Oakbrook Campus- Preschool-K  
100 Oakbrook Dr., Ann Arbor, MI 48014

Zeeb Campus- K- Grade 8  
1095 N. Zeeb Rd., Ann Arbor, MI 48103

## JOIN THE VOICE TEAM

**Washtenaw Voice students get professional experience and a chance at scholarships beginning at \$2,400 a semester.**

We're looking ahead to the 2017-18 academic year and would like to hear from students who may be candidates to fill positions as writers, graphic designers, photographers or our advertising and marketing manager.

Look for information on Campus Connect



Or contact Judy McGovern, adviser to the Voice team, at [jumcgovern@wccnet.edu](mailto:jumcgovern@wccnet.edu).





# CULTURE

## 55th Ann Arbor Film Festival

BY SUNI JO ROBERTS  
Staff Writer

Just over 10,000 people came out to see the experimental and avant garde films of the 55-year annual Ann Arbor Film Festival in Ann Arbor, Michigan, according to the festival's Executive Director, Leslie Raymond. The films were on view at the Michigan Theatre and in Lorch Hall located on campus at the University of Michigan from March 21-26.

"It was incredible," Raymond said, 2017 was her third year as the festival's executive director.

The festival showcases more than 180 films from over 20 countries of all lengths and genres, including experimental, animation, documentary, fiction and performance-based works, according to the festival's website.

Awards were given out the last day of the festival to 22 films that demonstrated excellence in filmmaking. Some of these award winning films included

topics on gendered toys and play in "Princessboy" directed by Sosi Chamoun, capitalism in "Commodity City" directed by Jessica Kingdon, parents talking to their children about sex in "The Talk" directed by Alain Delannoy and televangelist preachers in "Sleeping with the Devil" directed by Alisa Yang.

Notable filmmakers such as George Lucas, Gus Van Sant, Agnes Varda and Andy Warhol have exhibited early work in the Ann Arbor Film Festival, which acts as a platform for beginning artists to showcase their work.

Leslie Raymond mentioned the efforts of the Ann Arbor Film Festival to expand upon the programs they offer by expanding their organization.

"We have a new staff member, our Associate Director of Programs, Katie McGowan," Raymond said. "We work together to bring more variety to the programs."

David Fulmer, an Ann Arbor resident, and attendee of the film

festival for over 15 years enjoyed the films this year.

"It was just as interesting as it's always been," Fulmer said.

A film titled "Following Seas" stood out to Fulmer for its documentation of an unconventional family at sea.

"The film was an adventure epic on the high seas and a profile of a very unconventional family who embraced a lifestyle that would probably be unthinkable for most people," Fulmer said. "It came with unique demands as well as unique satisfactions."

Fulmer attends many other film festivals in Ann Arbor which occur throughout the year. Fulmer compared those to the AAFF.

"AAFF has films that are usually shorter, more unconventional and more overtly artistic," Fulmer said.

The Ann Arbor Film Festival sells DVDs of the films shown at the festival on their website, this year's films will be available this summer.



A special designed decoration was hanging from the ceiling shows the "more unconventional and overtly artistic" nature of the film festival.



Visitors dressed up in handmade costumes at the kick-off event for the Ann Arbor Film Festival.



The 55th Ann Arbor Film Festival ran from March 21-26 2017 one screening location was at the Michigan theatre. The festival attracted over 10,000 people to Ann Arbor.



Leslie Raymond, Executive Director of the Ann Arbor Film Festival.



Cocktail party held during the festival had music provided by DJ Jeremy Wheeler.



Audiences enjoy the kick-off cocktails and food from some top of the line local vendors inside the Michigan Theatre.

## FestiFools Preview

Sunday April 9, 2017 4–5 p.m. on Main St. come early to get a seat.



Eric Bassey proudly displays his luminary creation: a rabbit named Harvey



The festifool's studio is decorated with puppets from past festifool parades.



The outlandish sculptures are painted with thick layer of white paint before being carefully painted with multiple colors.



U of M student Natsume Ono builds their contribution to the parade: a tumbling wall that will feature President Donald Trump on one side and the Mexico's president Enrique Peña Nieto on the other.



Volunteers are busy building paper mache puppets in the festifools colorful studio for the upcoming festifools parade.

SUNI JO ROBERTS | WASHTENAW VOICE

CARMEN CHENG | WASHTENAW VOICE

ALL PHOTOS | EMILY HUBBEL | WASHTENAW VOICE



# Cafe by day, tutoring lab by night

BY CHANEL STITT  
*Staff Writer*

The doors opened, kids and tutors filed in to start their homework. They immediately started their homework and projects for the day.

The Washington Street Tutor Lab, an 826michigan project, was designed to make creativity flow, learn and receive help on any topic discussed in school along with making new friends. It can be used as a free tutoring service, but it is also a quiet place to do homework for anyone

ranging from the ages of eight to eighteen.

“It brings people downtown in a way that is not related to commerce. It brings a lot of energy to the community,” said Bee Roll, owner of Beezy’s Cafe.

This is the third year that the tutoring lab has been hosted in Beezy’s cafe, where in the evening hours, it becomes the tutoring lab and creative station.

“I didn’t really get to focus on my homework at home and it’s a place where you see everyone working so you’re working too,” said Muntasir Kahn, 15, a student

at WTMC. “It motivates you.”

Kahn has been in the program for five years and has shown improvement in his grades and keeping track of when his assignments are due.

“What struck me is the wide range of students who come in,” said Janet Goldwasser, one of the tutors. “Not just in terms of grade level, but some students who are not up to grade level.”

Goldwasser helps these students improve in the skills of math and english to help them gain the knowledge they need for their grade level.

Parents of students in the lab have noticed improvement in their children’s performance in school after coming to receive help and do homework. Steffanie Vick, mother of Anthony and Austin Vick, has observed that both of their self esteem’s have expanded. They are willing to talk to people more and ask questions in class.

Walt Webster, parent of Malik Webster, wishes that there were more programs like this for kids to be a part of.

“I know kids who have started here that are in medical school

now,” said Walt Webster.

Washington Street Tutor Lab, a non-profit, accepts volunteers at all times and anyone is welcome-from college students to retirees who just want to help out in the community.

The tutors have to attend an introduction and a presentation about diversity and inclusion. Then a position becomes available to start working with the kids Monday through Thursday from 6:00-8:00 p.m.

“I took on creating creative workshops with the artists I work with to keep the student engaged

in art and also show them that art can be bigger than it’s sold to be right now,” said Flwr.chld, the program assistant and rapper from Ypsilanti.

Tutoring with Washington Street Tutor Lab can also be turned in as a course credit. Internships are offered by 826michigan and require about twelve hours a week. It is possible to apply for these internships at any time of the year and they typically last for a semester’s length.

For more information, visit the website 826michigan.org.

## BRIEFS

### NURSING ASSOCIATION CHIPOTLE FUNDRAISER

Washtenaw Community College’s Student Nurses Association will be hosting a fundraiser at the Chipotle on E Washtenaw Ave. The fundraiser will take place Monday April 3, between 4pm and 8pm. Anyone who brings in a flyer or tells their cashier that they are there to support WCC’s SNA will have 50 percent of their order cost donated to the organization.

### SCHOLARSHIP DEADLINES

The deadline for applying to scholarships and grants through WCC’s Student Resource Center for the spring/summer semester is Monday, April 17. The SRC sets aside money for current WCC students each semester. To be eligible, students must fill out their FAFSA and meet with a SRC case manager.

### EQUAL PAY DAY

April 4 is Equal Pay Day, a day to push for equal pay between men and women across the country. Michigan has the second largest pay gap in the country, with women earning 74 cents for every dollar a man makes. To support the strive for equal pay, participants can wear red on the fourth or join the Michigan Equal Pay Day Coalition at [www.facebook.com/Mlequalpay/](http://www.facebook.com/Mlequalpay/)

## Kerrytown photography exhibit

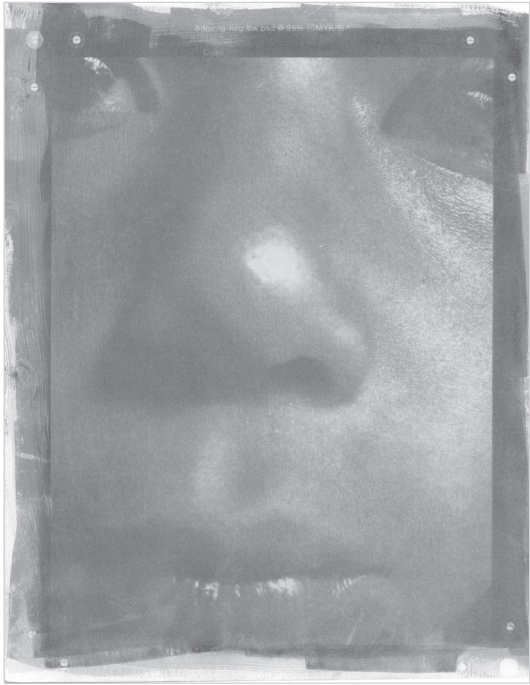

PHOTO COURTESY REBECCA CIELADI

A free exhibition of photography from WCC students, taking place at the Kerrytown Concert House. The exhibit is showing through the entire month of April and features a variety of print processes and styles. The gallery reception is being held Thursday, April 6 from 5–7:00 p.m.



PHOTO COURTESY STEPHANIE PRECHTER



PHOTO COURTESY MIKE QUIGLEY



PHOTO COURTESY ADAM SAUNDERS



PHOTO COURTESY ELI LINDAUER



HALF  
OF ALL SEXUALLY  
ACTIVE YOUNG  
PEOPLE WILL GET  
AN STD BEFORE THE  
AGE OF 25. MOST  
WILL NOT KNOW IT.

Get yourself talking.  
Talk to your partner.  
Talk to your health care provider.





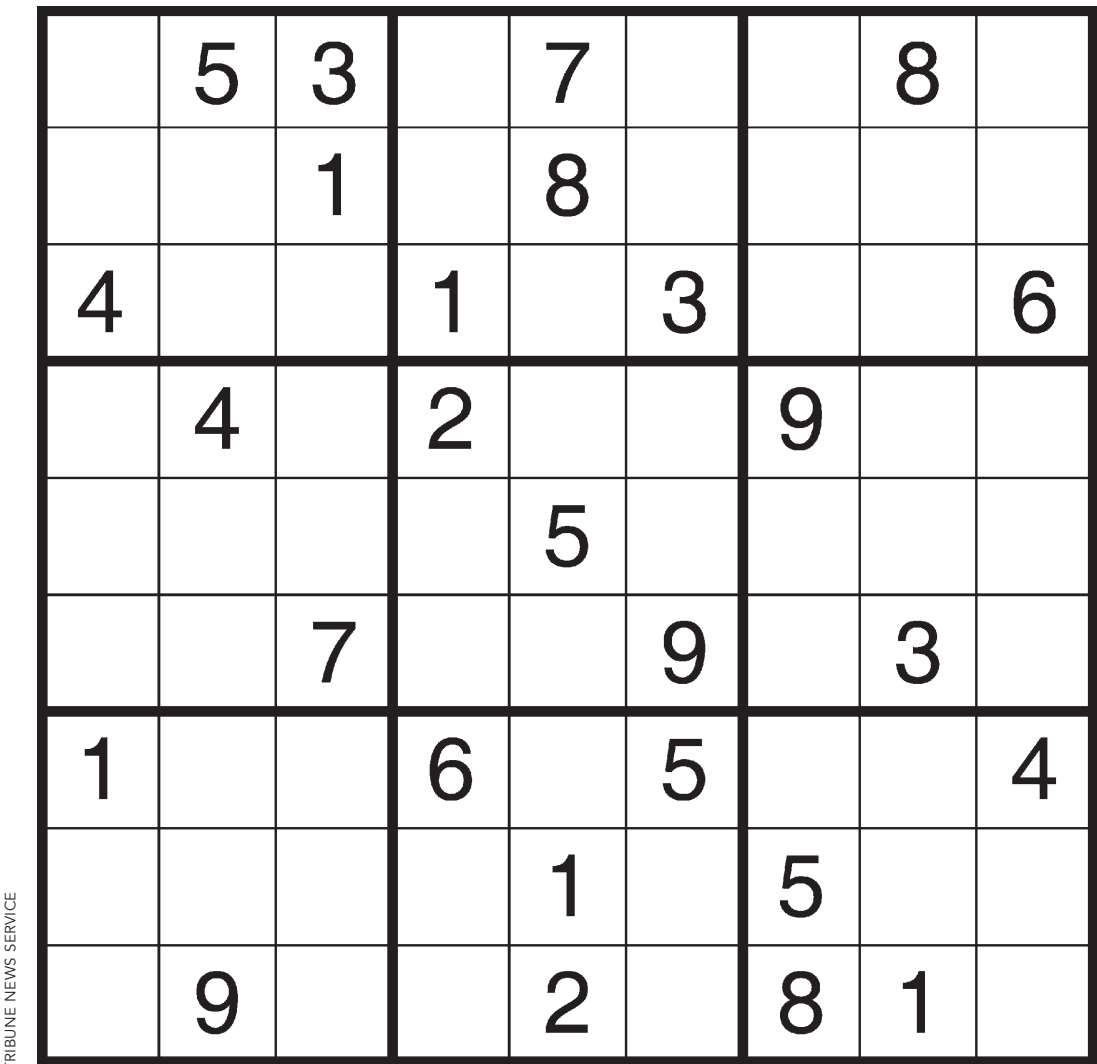
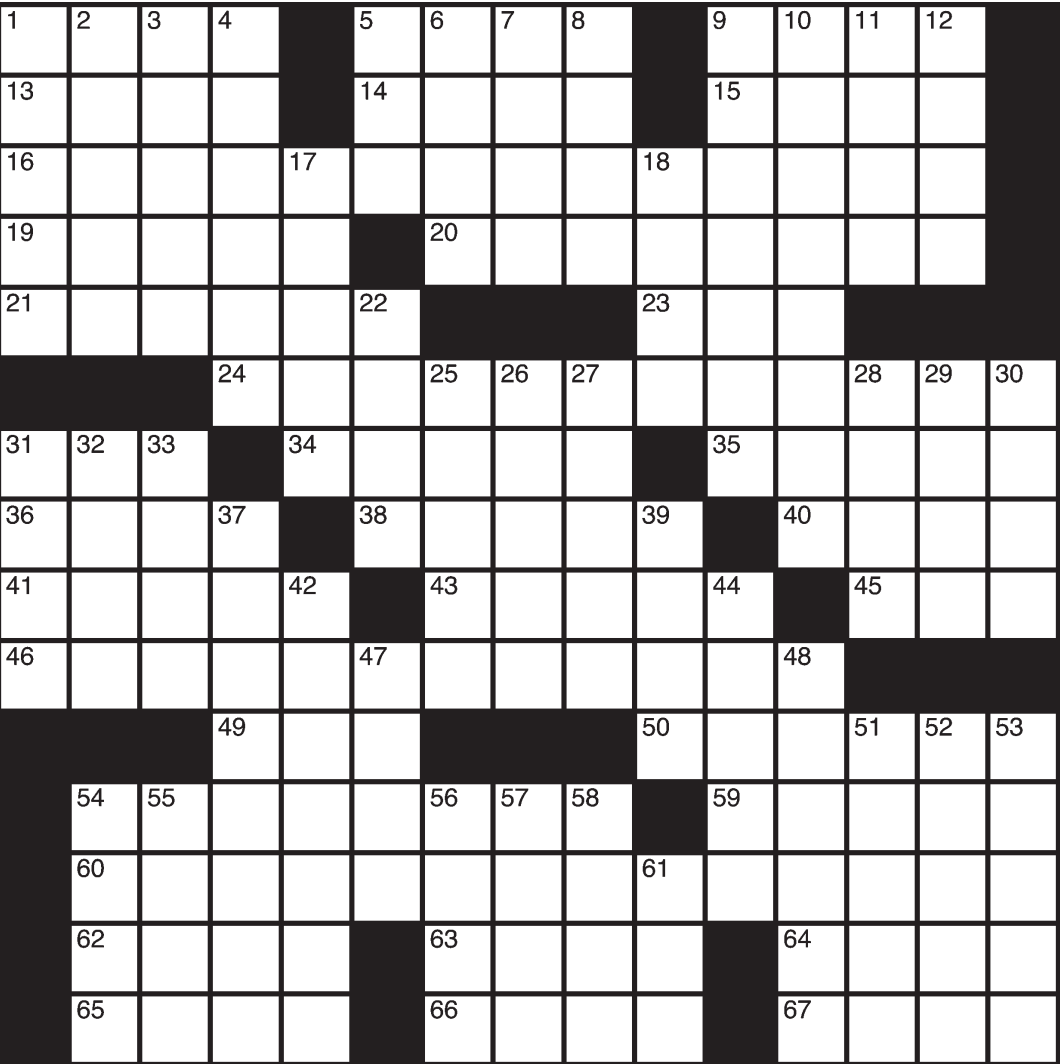

- ACROSS
- 1 Spiders’ fly catchers

5 It forms over a healing abrasion

9 Casual talk

13 Mine, to Marcel

14 Batted ball into the dugout, say

15 Lane at the Daily Planet

16 Awkward situation

19 Mournful poem

20 IDs shown at airports

21 Close tightly again

23 Business suit go-with

24 Weekly paycheck, e.g.

31 Pose a question

34 Actress Shire

35 Courtroom hammer

36 Sheet music symbol

38 Henry or Jane of “On Golden Pond”

40 Walrus feature

41 Vague emanations

43 Gymnast Comaneci

45 Live \_\_: Taco Bell slogan

46 Golf practice facility

49 Bullring shout

50 Anatomical sculpture subjects

54 Signed, as a deal
- 59 Skin transplant, e.g.

60 Start of a hopeful rhyme about bad weather, and a hint to what the first word of 16-, 24- and 46-Across may describe

62 Catcher’s glove

63 Swedish furniture giant

64 Scrabble square

65 Hearty meal

66 Where Anna danced with the king

67 Doesn’t feel well
- DOWN
- 1 Nilla product

2 Novelist Zola

3 What fillets lack

4 All-out attacks

5 Northern Cal. airport

6 Monastic hood

7 Quattro automaker

8 Political alliance

9 Genetic duplication

10 Shelter adoptee

11 Helper

12 General \_\_ chicken

17 High-end hotel chain

18 Bigfoot cousin
- 22 Metaphorical new thing to “turn over”

25 As a companion

26 Iraqi money

27 When tripled, “and so on”

28 Egg cell

29 Flat-topped elevation

30 Lodge fellows

31 Many a prep sch.

32 Speak indistinctly

33 Emmy nominee Russell of “The Americans”

37 Underdog’s opposite

39 “\_\_ Misbehavin”

42 Feature of words beginning with “wr”

44 Disco era term

47 At no time, to bards

48 List of mistakes

51 2005 slasher film sequel

52 Considering everyone

53 Eyelid maladies

54 Weapons

55 Trot or gallop

56 Orator’s platform

57 Polynesian carving

58 Most eligible for service

61 Pinup’s leg

©2017 Harry Bliss. Distributed by Tribune Content Agency, LLC All Rights Reserved

4/5

“I wouldn’t go so far as to call Darren here an ‘imaginary friend’ – he’s more of an imaginary acquaintance.”

SUDOKU COLLECTION

Bliss

# OR IS IT?

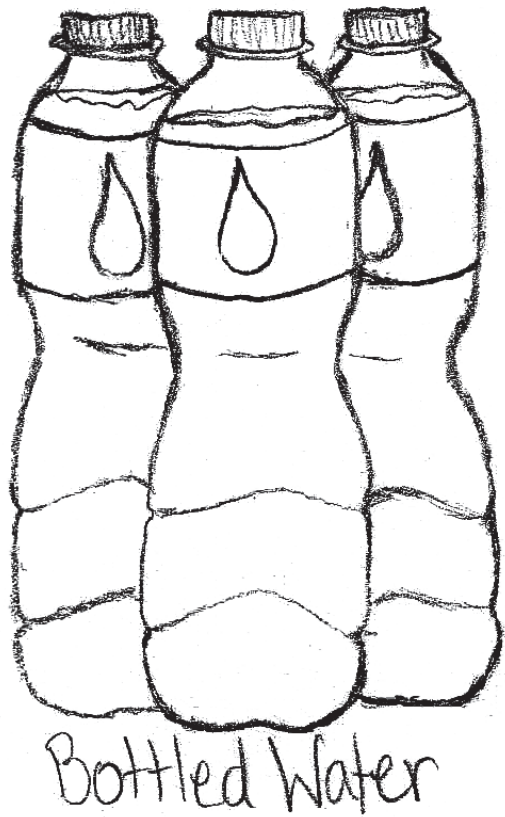

Only Difference is the \$PRICE\$

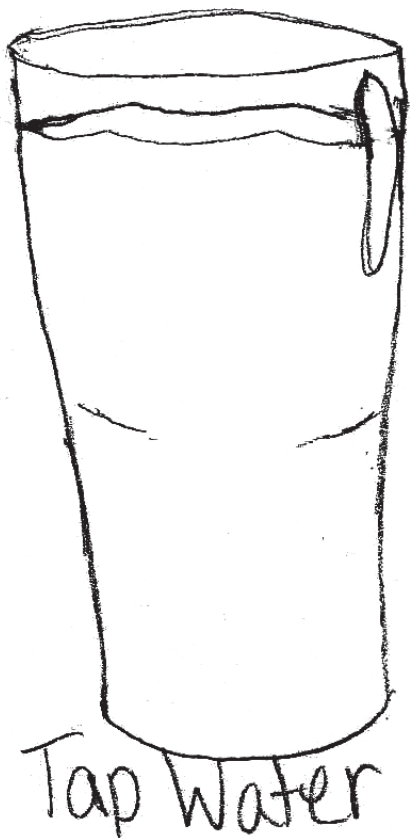

MAIA MORGAN | WASHTENAW VOICE

CLASSIFIEDS

Send ads to [wcc.voice.advertising@gmail.com](mailto:wcc.voice.advertising@gmail.com)

The deadline is 5 p.m. the Tuesday before publication.

Career Services

ML 104 • (734) 677-5155 • [careers@wccnet.edu](mailto:careers@wccnet.edu) • [www.wccnet.edu/careerconnection/](http://www.wccnet.edu/careerconnection/)

Below is a sample of recent employment want ads which have been posted with WCC Career Services. Students are invited to read these ads and to contact Career Services to find out how to apply for the openings.

Document Scanner

We are looking for motivated, detail oriented candidates to work in the Ann Arbor area on day shift from 8:00am-4:30pm Monday through Friday. Bonuses are paid out weekly to top performers!! We are looking for competitive candidates who enjoy a challenge.

Mechanical Designer Intern

Professional with the ability to produce original and unconventional designs and capable of applying the principles of science and technology to create innovative manufacturing methods, components and support equipment. Develop detailed design drawings and specifications for mechanical equipment, dies/tools, and controls, using computer-assisted drafting (CAD) equipment.

Licensed Practical Nurse (LPN)

Students and WCC employees Classified ads in The Voice are free.

LOCAL BUSINESS OWNERS

Looking for help? As a service to our students, you may place "help wanted" ads in The Voice for free.

Assists charge nurse in data collection upon patient admission for complete patient history and assessment. Assists in orienting new patients. Collects any specimens and explains procedures to patient before and during procedures.

Correctional Mental Health Professional

Psychologist / MSW. Are you a psychologist or MSW who is ready for a change? Take your career to the next level while using your passion, dedication, knowledge, and motivation to work with inmates at correctional facilities throughout the State of Michigan.

Certified Medical Coder

Seeking a certified medical coder for our client in Ann Arbor, MI. This

Programmer/Quality Control

Inspector who will be inspecting top-shelf prototype and custom machining with tight tolerances.

IT Recruiter Intern

Actively identifies both entry level and experienced IT talented professionals from employment-based databases. Initiate contact with prospective candidates, conduct pre-employment screenings, and recommend the most suitable candidates to sales team. Conduct both phone and face-to-face interviews of prospective candidates, prepare candidates for interviews and make travel arrangements, as needed.

Assistant Recreation Supervisor

Assists the facility supervisor in the administration, management, and operation of recreation facilities. Directly responsible for the overall operation of the facility in the facility supervisor's absence. Responsibilities include, but are

Event Design & Project Management Specialist

Will be responsible for recommending, managing, and coordinating University and Development Events' marketing and communication strategies, including print and electronic invitation packages, programs, scripts, website content, social media marketing efforts, and other event collateral materials (signs, mementos, name tag stock, etc.).

Sales Associate

Will represent company at the new Go! Ice Cream Alley Store and at Farmers Markets and events all around Ypsilanti and Ann Arbor, giving out free samples, selling pints, and scooping up delicious treats.



events

ARTMUSIC & FUNCAMPUS

22ND ANNUAL EXHIBITION OF ART BY MICHIGAN PRISONERS

Experience the last two days of the art show by Michigan prisoners hosted by the Prison Creative Arts Project.  
*Duderstadt Center Gallery | U-M Library*  
**April 4, 10 a.m.-7 p.m. April 5, 10 a.m.-5 p.m. | Free**

7TH ANNUAL FOOLMOON: WONDERFOOL PRODUCTIONS

A festival with sculptures, laser shows, performances and more held outdoors.  
*Located at three locations: Kerrytown Farmer's Market, Slauson Middle School, and the UM Museum of Art*  
**April 7, 7:45 p.m.-12 a.m. | Free**

ENGAGING WITH ART: ART BY IMMIGRANTS

Artists who have moved from one country to another showing culture in the world through a tour.  
*University of Michigan Museum of Art, UMMA Store, Ann Arbor*  
**April 16, 1-2 p.m. | Free**



COURTESY OF FRDM HALL

WOMEN, ENTREPRENEURSHIP & SOCIAL CHANGE CONFERENCE

A conference to give an inside look about women as innovators, investors and CEOs.  
*Michigan League*  
**April 5, 8:30 a.m.-2 p.m. | Free, registration required**

BLACK CINEMA

Watch a screening of the film "Belly" followed by an open mic.  
*Riverside Arts Center, 76 N. Huron, Ypsilanti, Studio 2*  
**April 7, 6:30-10 p.m. | Free**

TAX MARCH ANN ARBOR

A nationwide movement brought to a local point protesting about ethics and transparency in the government.  
*The Diag | Ann Arbor*  
**April 15, 12-3 p.m.**

EARTH DAY

Learn about ways to help environmental problems along with a live raptor presentation.  
*Student Center first floor*  
**April 6, 10 a.m.-2 p.m.**

EASTER WORSHIP

Celebrate Easter with Alter WCC through praise and worship.  
*LA 375*  
**April 13, 12-1 p.m. and 3-4 p.m.**

OPEN MIC NIGHT

A showcase of music, karaoke and poetry hosted by the ESL Club and International Association.  
*Java Spot*  
**April 13, 4-6 p.m.**



DOROTHY GACIOCH | WASHTENAW VOICE

CAMPUS CONNECT

WCC Student Life Available on iPhone and Android

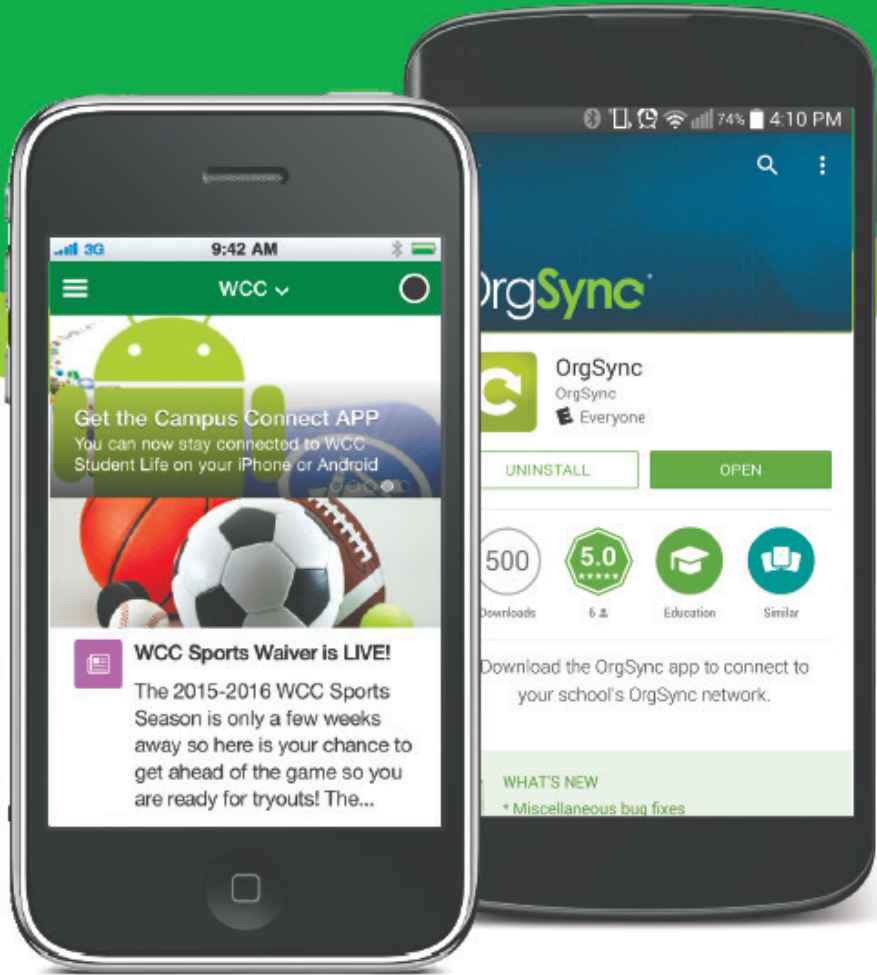

Campus Connect provides opportunities for students and staff to get involved:

- Join a club or sport
- Keep up with student activities – both on and off campus
- Easily communicate with club members and meet new friends
- Organize and manage student life from your mobile device

To log on, use your WCC NetID and Password.

Download app at: <http://www.orgsync.com/features/mobile>

ALSO AVAILABLE FOR PC AND MAC DESKTOPS.

SIGN-IN TODAY: Visit SC 112 or <http://campusconnect.wccnet.edu>